SOUTH SUDAN

July 2017

LOGISTICS CLUSTER

WFP
wfp.org

MONTHLY FIGURES

39 Destinations reached

140 Number of requests completed

484 Transportation facilitated (mt): air

116 Organisations supported

LEGEND
- Priority locations
- Other locations

100% of priority locations covered (10/10)

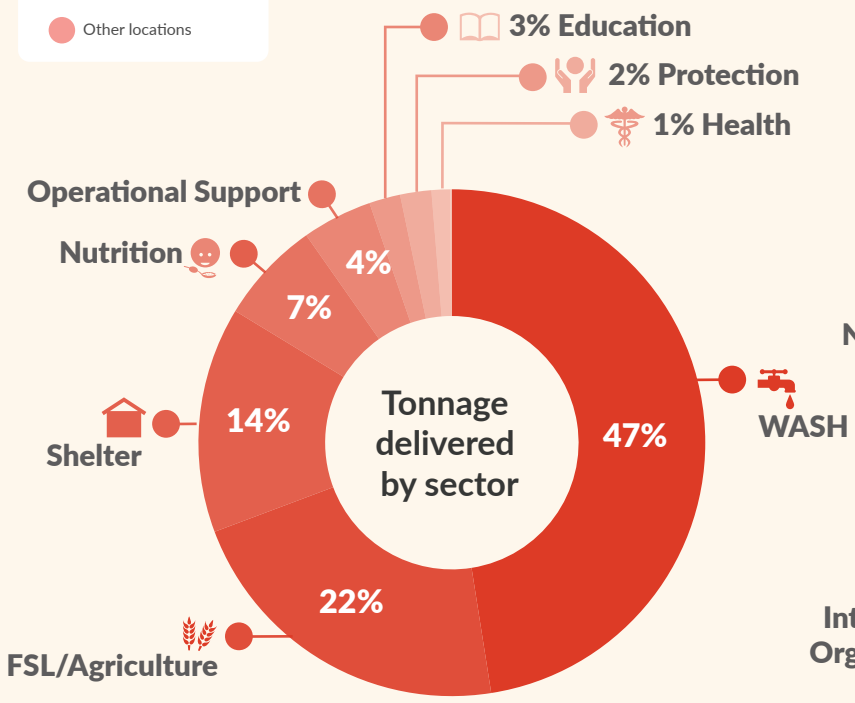

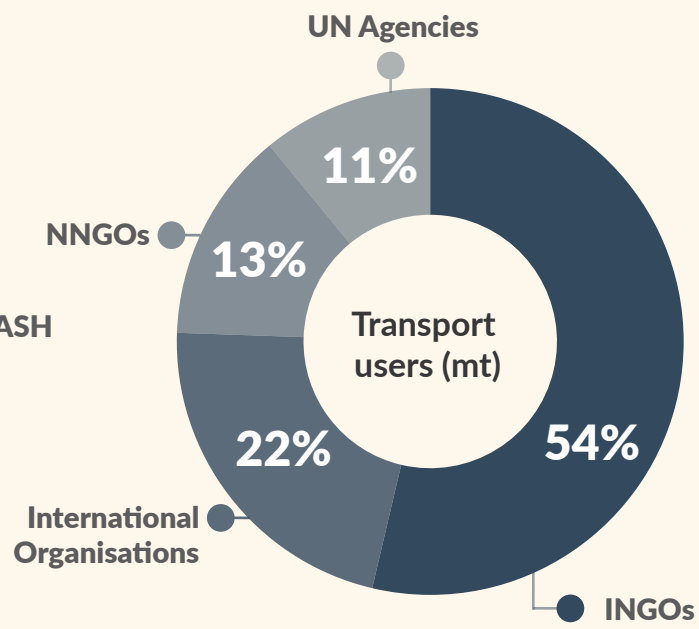

440 mt by helicopter

32 mt by road*
*Beyond Bentiu Response

490 mt by barge

2 convoys coordinated*
1x Western Corridor Juba-Rumbek-Wau
1x Juba – Torit – Kapoeta

44 mt by fixed wing

2% of planned air rotations lost due to 6 incidents

Funding Situation Special Operation 200778

January 2017 to December 2017

US$ **26,932,521** Funding requirement

69% Resourced

Main Donors

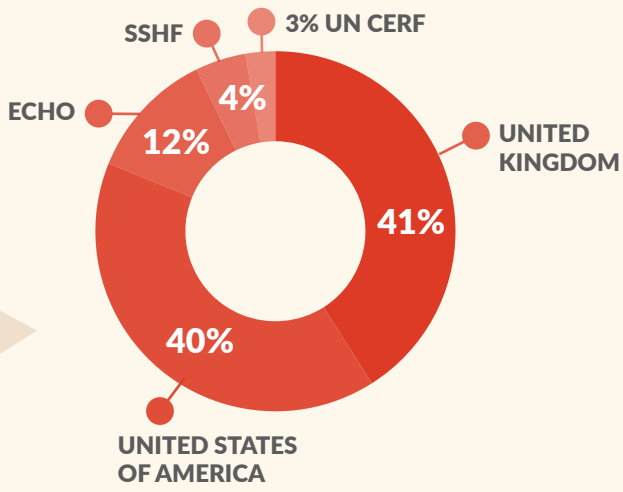

UKaid from the British people

USAID FROM THE AMERICAN PEOPLE

Funded by European Union Humanitarian Aid

South Sudan Humanitarian Fund

HTTP://LOGCLUSTER.ORG/OPS/SSD11A

The Logistics Cluster is led by WFP World Food Programme wfp.org

Information represented in this document is based on the most accurate data currently available from the Field Logistics Cluster staff supporting the emergency response operation. It may be revised or updated as new, or more complete data becomes available.